

© Crown copyright and database rights 2015 Ordnance Survey 100018668



South and Vale GIS  
Printed on 26 November 2015  
at a scale of 1:1,250



South Oxfordshire District Council is licensed to use Ordnance Survey mapping for its own business use as a member of the Public Sector Mapping Agreement.

Persons viewing this mapping should contact Ordnance Survey copyright for advice where they wish to use Ordnance Survey mapping for their own use.

# Appendix 2

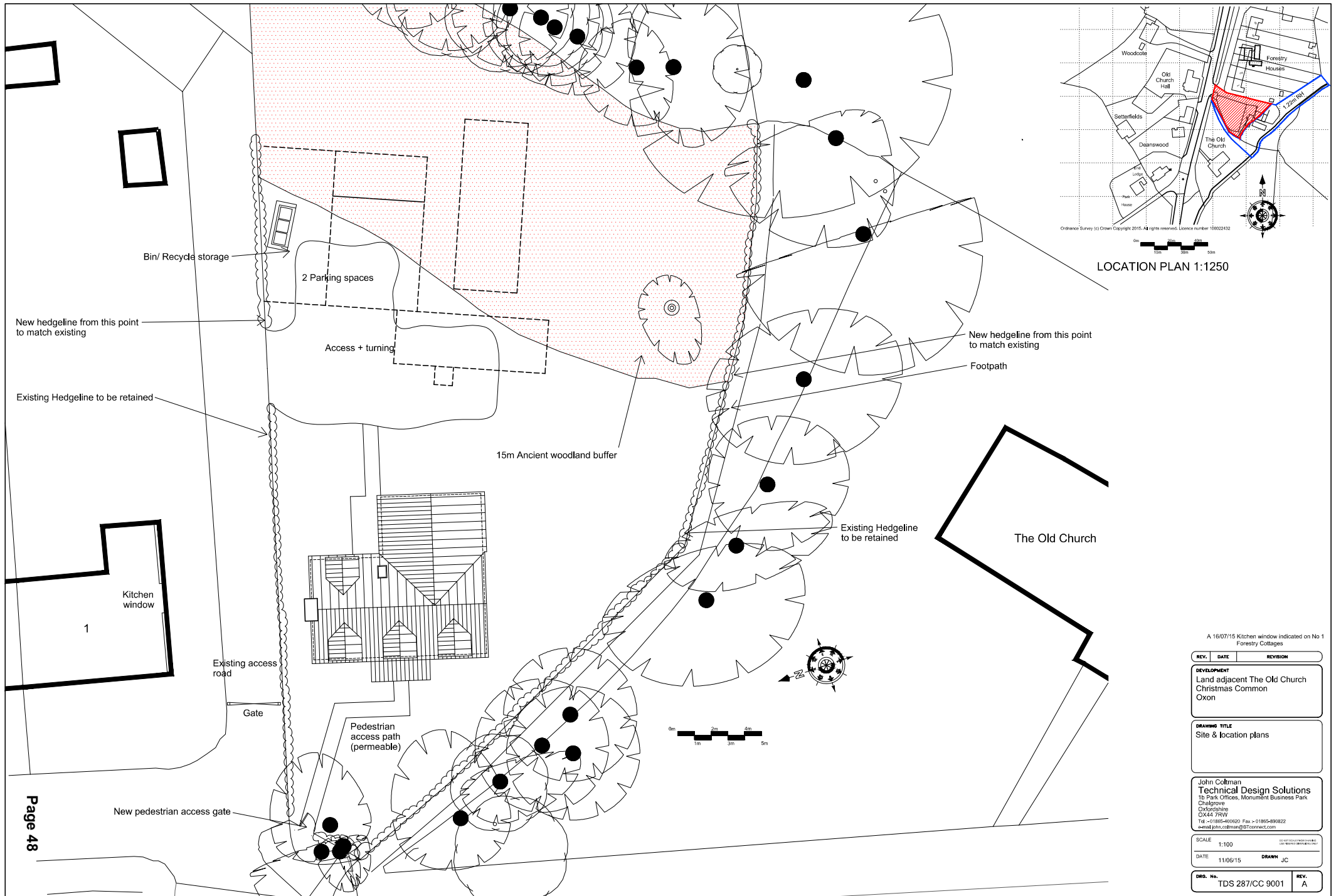

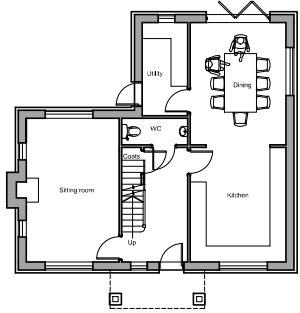

PROPOSED GROUND FLOOR PLAN  
71.55m<sup>2</sup> (770ft<sup>2</sup>)

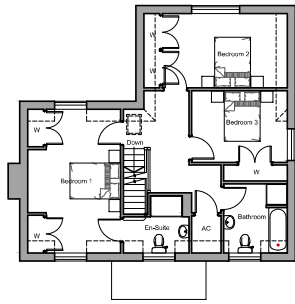

PROPOSED FIRST FLOOR PLAN  
71.55m<sup>2</sup> (770ft<sup>2</sup>)

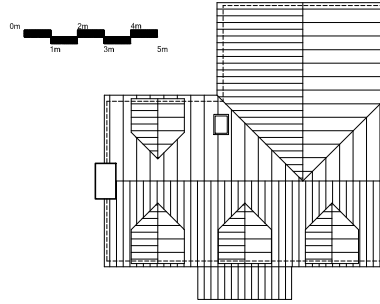

PROPOSED ROOF PLAN

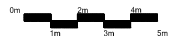

PROPOSED FRONT ELEVATION



PROPOSED REAR ELEVATION

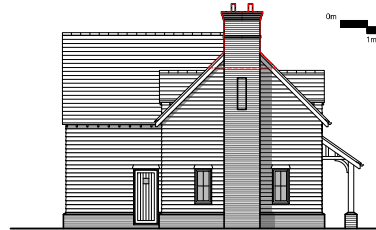

PROPOSED LEFT SIDE ELEVATION



PROPOSED RIGHT SIDE ELEVATION

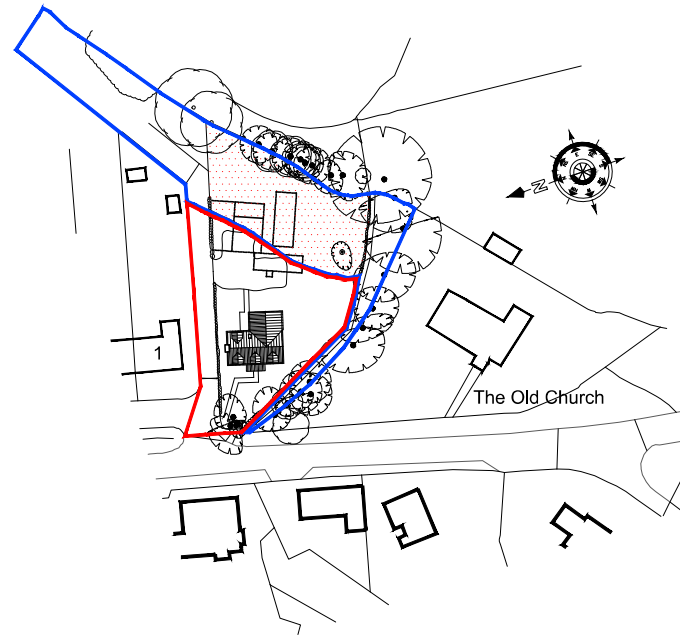
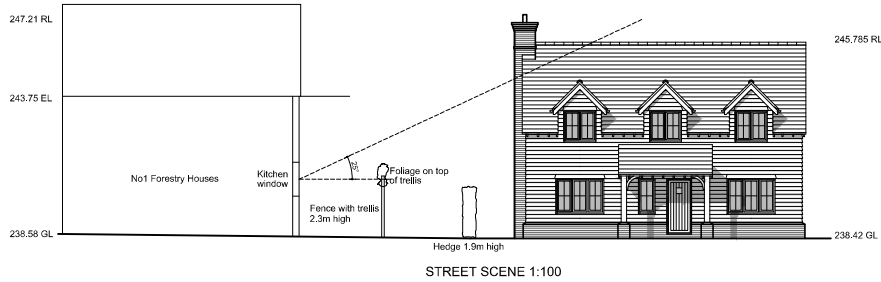
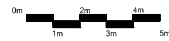

BLOCK PLAN 1:500

A 16/07/15 Bedroom 3 and bathroom revised 25 degree line added to street scene, structure above 25 degrees line indicated on left elevation

REV.	DATE	REVISION
		DEVELOPMENT
		Land adjacent The Old Church Christmas Common Oxon

<b>DRAWING TITLE</b>
Plans, elevations, roof plan, street elevation & block plan

John Colman  
**Technical Design Solutions**  
 18 Park Offices, Monument Business Park  
 Chalgrove  
 Oxfordshire  
 OX44 7RW  
 Tel: +1185-40020 Fax: +1185-491822  
 email: john.colman@tdsconnect.com

SCALE	1:100
DATE	11/06/15
DRAWN	JC

DWG. No.	TDS 287/CC 9000	REV.	A
----------	-----------------	------	---

This page is intentionally left blank